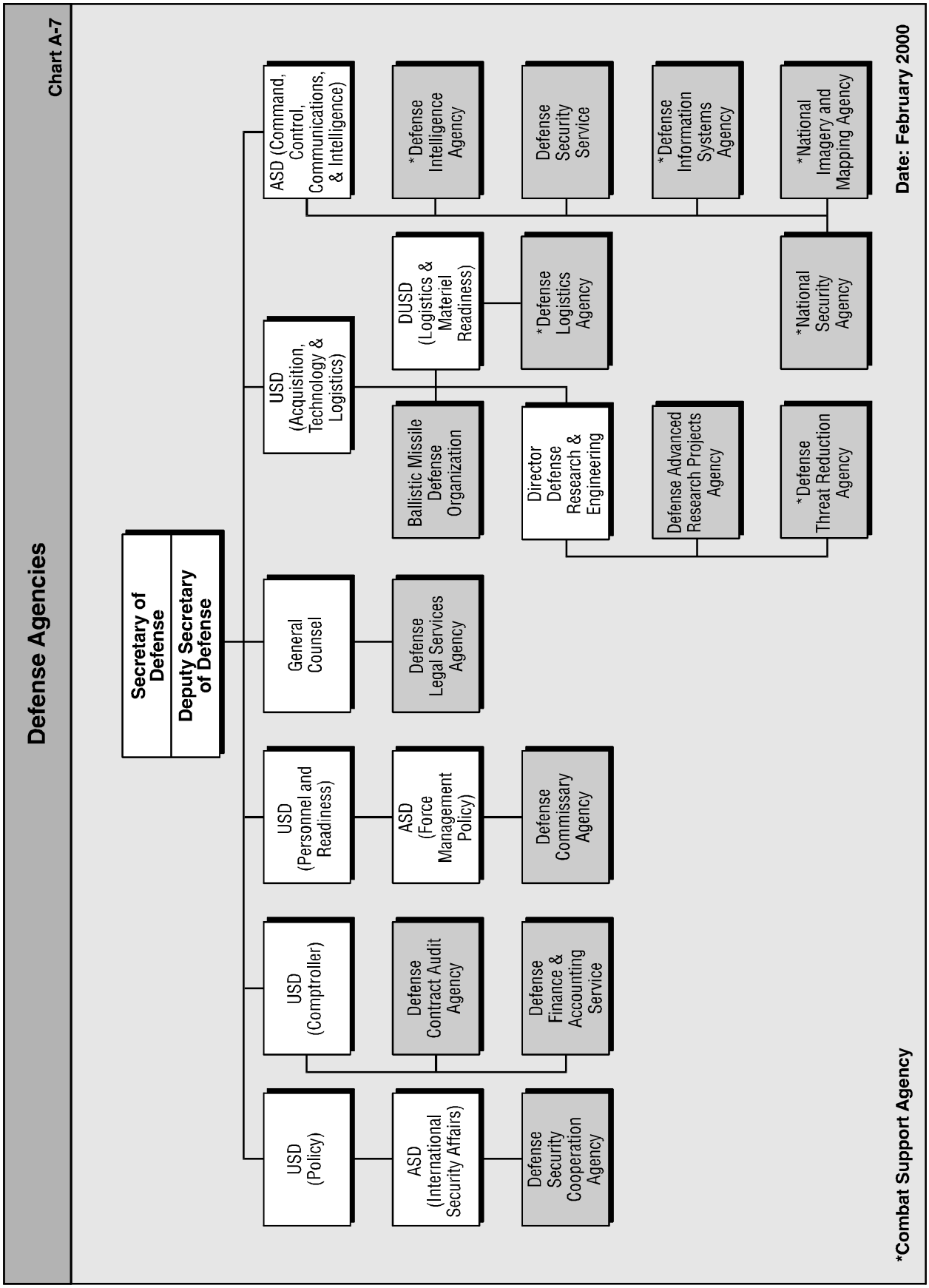
Defense Agencies
Chart A-7
Secretary of Defense
Deputy Secretary of Defense
USD (Policy)
USD (Comptroller)
USD (Personnel and Readiness)
General Counsel
USD (Acquisition, Technology & Logistics)
ASD (Command, Control, Communications, & Intelligence)
ASD (International Security Affairs)
Defense Contract Audit Agency
ASD (Force Management Policy)
Defense Legal Services Agency
Ballistic Missile Defense Organization
DUSD (Logistics & Materiel Readiness)
*Defense Intelligence Agency
Defense Security Cooperation Agency
Defense Finance & Accounting Service
Defense Commissary Agency
Director Defense Research & Engineering
*Defense Logistics Agency
Defense Security Service
Defense Advanced Research Projects Agency
*Defense Information Systems Agency
*Defense Threat Reduction Agency
*National Security Agency
*National Imagery and Mapping Agency
Date: February 2000
*Combat Support Agency